

Patient report

Bio-Rad DATE: 07/17/2019
D-10 TIME: 01:35 PM
S/N: #DJ4I016123 Software version: 4.30-2
Sample ID: 10489829
Injection date 07/17/2019 01:12 PM
Injection #: 12 Method: HbA1c
Rack #: --- Rack position: 8

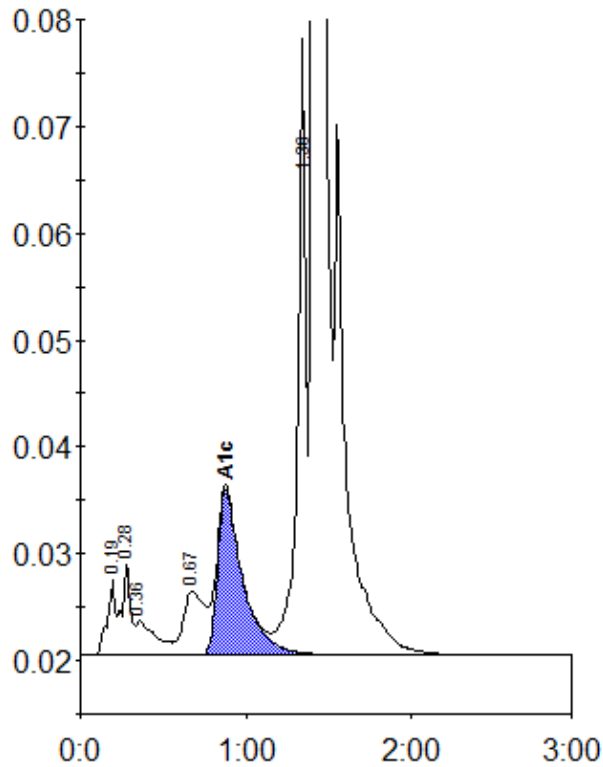

Peak table - ID: 10489829

| Peak | R.time | Height | Area | Area % |
|-------------|--------|--------|---------|--------|
| A1a | 0.19 | 7092 | 31274 | 1.0 |
| A1b | 0.28 | 8702 | 24843 | 0.8 |
| Unknown | 0.36 | 3188 | 25998 | 0.8 |
| LA1c/CHb-1 | 0.67 | 5982 | 52920 | 1.6 |
| A1c | 0.88 | 15446 | 163888 | 7.0 |
| P3 | 1.36 | 57700 | 202045 | 6.2 |
| A0 | 1.42 | 840079 | 2782258 | 84.7 |
| Total Area: | | | 3283227 | |

| | |
|----------------|-----|
| Concentration: | % |
| A1c | 7.0 |